

	TAG	TYPE	DESCRIPTION	WIDTH	DEPTH	HEIGHT	FINISH
<input type="checkbox"/>	A.1	BASE	SINGLE-DOOR CABINET	24"	24"	30"	
<input type="checkbox"/>	A.2	BASE	SINGLE-DOOR CABINET	24"	24"	32"	
<input type="checkbox"/>	A.3	BASE	SINGLE-DOOR CABINET	24"	24"	34"	
<input type="checkbox"/>	B.1	BASE	DOUBLE-DOOR CABINET	36"	24"	30"	
<input type="checkbox"/>	B.2	BASE	DOUBLE-DOOR CABINET	36"	24"	32"	
<input type="checkbox"/>	B.3	BASE	DOUBLE-DOOR CABINET	36"	24"	34"	
<input type="checkbox"/>	C.1	BASE	TOTE STORAGE	48"	24"	30"	
<input type="checkbox"/>	C.2	BASE	TOTE STORAGE	48"	24"	32"	
<input type="checkbox"/>	C.3	BASE	TOTE STORAGE	48"	24"	34"	
<input type="checkbox"/>	C.4	BASE	TALL TOTE STORAGE	48"	48"	34"	
<input type="checkbox"/>	D.1	BASE	PAPER STORAGE	48"	24"	34"	
<input type="checkbox"/>	D.2	BASE	PAPER STORAGE	48"	36"	34"	
<input type="checkbox"/>	D.3	BASE	PAPER STORAGE	36"	24"	34"	
<input type="checkbox"/>	E.1	BASE	CUBBY CABINET	30"	24"	30"	
<input type="checkbox"/>	E.2	BASE	CUBBY CABINET	30"	24"	32"	
<input type="checkbox"/>	E.3	BASE	CUBBY CABINET	30"	24"	34"	
<input type="checkbox"/>	F	BASE	SINK PANEL	36"	24"	32"	
<input type="checkbox"/>	G	WALL	SINGLE-DOOR CABINET	24"	30"	12"	
<input type="checkbox"/>	H.1	WALL	DOUBLE-DOOR CABINET	36"	12"	24"	
<input type="checkbox"/>	H.2	WALL	DOUBLE-DOOR CABINET	36"	12"	30"	
<input type="checkbox"/>	J.1	HUTCH	HUTCH W/ SHELVES	48"	12"	52"	
<input type="checkbox"/>	J.2	HUTCH	HUTCH W/ SHELVES	48"	24"	52"	
<input type="checkbox"/>	K.1	TALL	BOOKCASE	24"	13"	84"	
<input type="checkbox"/>	K.2	TALL	BOOKCASE	42"	13"	84"	
<input type="checkbox"/>	K.3	TALL	SHORT BOOKCASE	36"	13"	48"	
<input type="checkbox"/>	L.1	TALL	CUBBY CABINET	24"	24"	84"	
<input type="checkbox"/>	L.2	TALL	CUBBY CABINET	48"	24"	84"	
<input type="checkbox"/>	M	TALL	SUPPLY WARDROBE	48"	24"	84"	
<input type="checkbox"/>	N	TALL	TEACHER WARDROBE	48"	24"	84"	
<input type="checkbox"/>	O.1	TALL	COUNTERTOP	VARIES	VARIES		
<input type="checkbox"/>	O.2	TALL	COUNTERTOP	VARIES	VARIES		

DRAWING TITLE:  
**TABLE OF CONTENTS**

CONTRACT  
DWG NO.:

PROJECT:  
**NEWPORT NEWS ELEM. SCHOOLS CASEWORK PROTOTYPES**  
School Address:

**MOSELEY ARCHITECTS**

3200 NORFOLK STREET, RICHMOND, VIRGINIA, 23230  
PHONE (804) 794-7555 FAX (804) 355-5690  
MOSELEYARCHITECTS.COM

DRAWN BY:  
**SCRUMP**

ATTACHMENT TO:

SUPPLEMENTAL DWG. NO.:

DATE:  
**11/23/16**

PROJECT NO:  
**544208**

**TOC**

1/11/2017 4:36:13 PM

## CASEWORK GENERAL NOTES

- A. UNLESS INDICATED OTHERWISE, ALL COUNTERTOP(S):
- 2'-1" DEEP
  - PREMIUM HIGH PRESSURE LAMINATE
  - BACKSPASHES: 4" HIGH AT ALL SIDES AND BACK
  - EDGE PROFILE SHALL BE SQUARE EDGE (EASED)
  - EDGEBANDING SHALL BE WOOD.
- B. UNLESS INDICATED OTHERWISE, ALL BASE CABINET(S):
- TOE KICKS: 4" HIGH AND 3" DEEP
  - SINK LOCATIONS: 3'-0" WIDE CLEAR KNEE SPACE (NO BASE CABINET) FOR BARRIER FREE ACCESS
- C. UNLESS INDICATED OTHERWISE, ALL WALL CABINET(S):
- TOP AT 7'-0" AFF
- D. BUILT-IN EQUIPMENT: SIZE OPENING (HEIGHT, WIDTH, AND DEPTH) AND ROUGH-IN REQUIREMENTS AS REQUIRED BASED ON APPROVED MANUFACTURER SUBMITTED.
- E. ALL SHELVES: ADJUSTABLE UNLESS INDICATED OTHERWISE.
- F. PROVIDE FINISH END PANELS AT ALL EXPOSED CASEWORK ENDS.
- G. LOCKS: KEY ALIKE, UNLESS INDICATED OTHERWISE.

DRAWING TITLE:  
**GENERAL NOTES**

CONTRACT  
DWG NO.:

PROJECT:

**NEWPORT NEWS ELEM. SCHOOLS CASEWORK PROTOTYPES**

School Address:

**MOSELEY**ARCHITECTS

3200 NORFOLK STREET, RICHMOND, VIRGINIA, 23230  
PHONE (804) 794-7555 FAX (804) 355-5690  
MOSELEYARCHITECTS.COM

DRAWN BY:

**SCRUMP**

ATTACHMENT TO:

SUPPLEMENTAL DWG. NO.:

DATE:

**11/23/16**

PROJECT NO.:

**544208**

**NOTES**

1/11/2017 4:36:12 PM

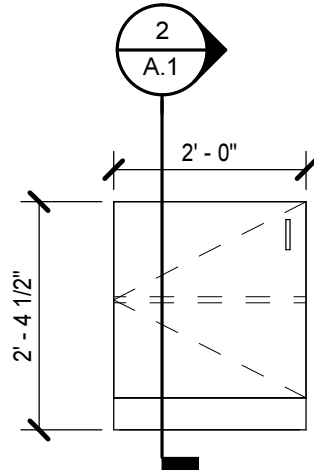

**1** **30"H SINGLE-DOOR BASE CABINET**  
 1/2" = 1'-0"

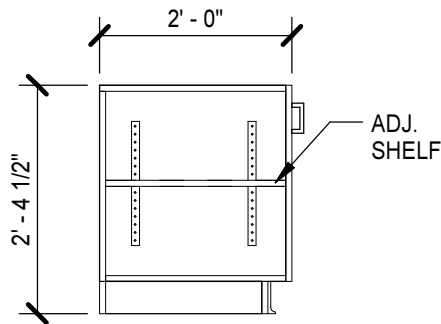

**2** **SECTION**  
 1/2" = 1'-0"

QUANTITY	FINISH	ROOM #	SCHOOL NAME

DRAWING TITLE:  
**A.1 - 30"H SINGLE-DR BASE CABINET**

CONTRACT  
 DWG NO.:

PROJECT:  
**NEWPORT NEWS ELEM. SCHOOLS CASEWORK PROTOTYPES**  
 School Address:

**MOSELEY ARCHITECTS**  
 3200 NORFOLK STREET, RICHMOND, VIRGINIA, 23230  
 PHONE (804) 794-7555 FAX (804) 355-5690  
 MOSELEYARCHITECTS.COM

DRAWN BY:  
**SCRUMP**  
 DATE:  
**11/21/16**

ATTACHMENT TO:  
 PROJECT NO:  
**544208**

SUPPLEMENTAL DWG. NO.:  
**A.1**

1/11/2017 4:36:00 PM

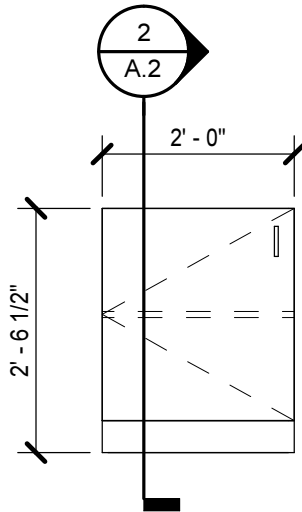

**1** **32"H SINGLE-DOOR BASE CABINET**  
 A.2 1/2" = 1'-0"

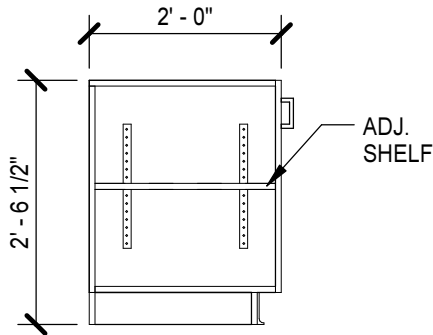

**2** **SECTION**  
 A.2 A.2 1/2" = 1'-0"

QUANTITY	FINISH	ROOM #	SCHOOL NAME

DRAWING TITLE:  
**A.2 - 32"H SINGLE-DR BASE CABINET**

CONTRACT  
 DWG NO.:

PROJECT:  
**NEWPORT NEWS ELEM. SCHOOLS CASEWORK PROTOTYPES**  
 School Address:

**MOSELEY ARCHITECTS**  
 3200 NORFOLK STREET, RICHMOND, VIRGINIA, 23230  
 PHONE (804) 794-7555 FAX (804) 355-5690  
 MOSELEYARCHITECTS.COM

DRAWN BY:  
**SCRUMP**

ATTACHMENT TO:

SUPPLEMENTAL DWG. NO.:

DATE:  
**11/22/16**

PROJECT NO.:  
**544208**

**A.2**

1/11/2017 4:36:00 PM

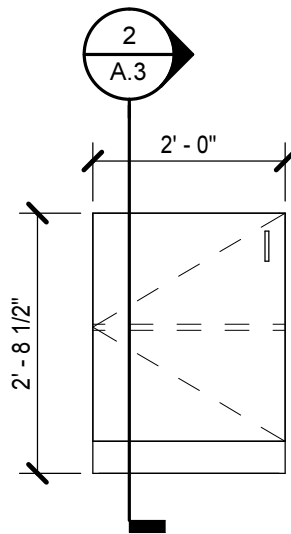

**1** **34"H SINGLE-DR BASE CABINET**  
 1/2" = 1'-0"

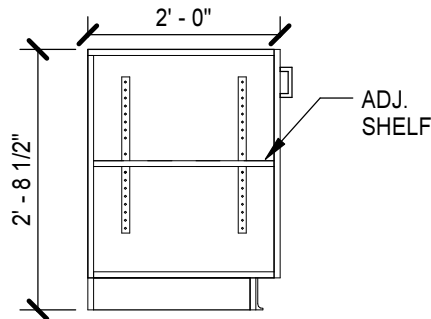

**2** **SECTION**  
 1/2" = 1'-0"

QUANTITY	FINISH	ROOM #	SCHOOL NAME

DRAWING TITLE:  
**A.3 - 34"H SINGLE-DR BASE CABINET**

CONTRACT  
 DWG NO.:

PROJECT:  
**NEWPORT NEWS ELEM. SCHOOLS CASEWORK PROTOTYPES**  
 School Address:

**MOSELEY ARCHITECTS**  
 3200 NORFOLK STREET, RICHMOND, VIRGINIA, 23230  
 PHONE (804) 794-7555 FAX (804) 355-5690  
 MOSELEYARCHITECTS.COM

DRAWN BY:  
**SCRUMP**

ATTACHMENT TO:

SUPPLEMENTAL DWG. NO:

DATE:  
**11/22/16**

PROJECT NO:  
**544208**

**A.3**

1/11/2017 4:36:00 PM

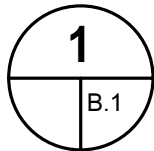
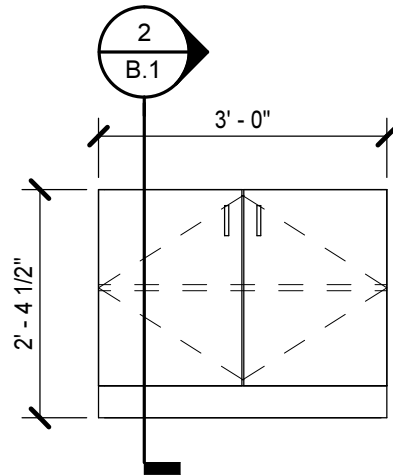

### 30"H DOUBLE-DR BASE CABINET

1/2" = 1'-0"

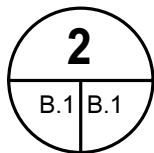
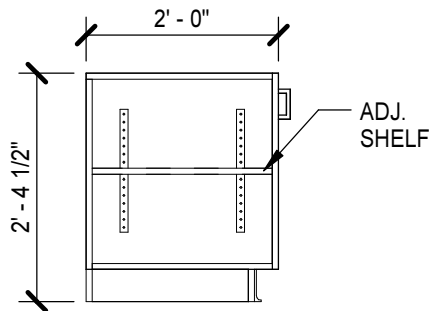

### SECTION

1/2" = 1'-0"

QUANTITY	FINISH	ROOM #	SCHOOL NAME

DRAWING TITLE:  
**B.1 - 30"H DOUBLE-DR BASE CABINET**

CONTRACT  
DWG NO.:

PROJECT:  
**NEWPORT NEWS ELEM. SCHOOLS CASEWORK PROTOTYPES**  
School Address:

**MOSELEY**ARCHITECTS

3200 NORFOLK STREET, RICHMOND, VIRGINIA, 23230  
PHONE (804) 794-7555 FAX (804) 355-5690  
MOSELEYARCHITECTS.COM

DRAWN BY:  
**SCRUMP**

ATTACHMENT TO:

SUPPLEMENTAL DWG. NO.:

DATE:  
**11/22/16**

PROJECT NO:  
**544208**

**B.1**

1/11/2017 4:36:01 PM

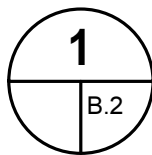
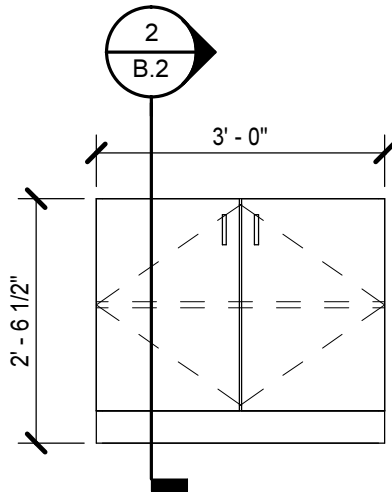

### 32"H DOUBLE-DR BASE CABINET

1/2" = 1'-0"

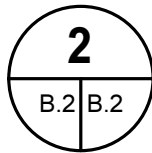
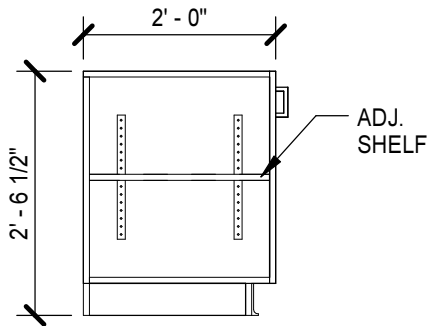

### SECTION

1/2" = 1'-0"

QUANTITY	FINISH	ROOM #	SCHOOL NAME

DRAWING TITLE:  
**B.2 - 32"H DOUBLE-DR BASE CABINET**

CONTRACT  
DWG NO.:

PROJECT:  
**NEWPORT NEWS ELEM. SCHOOLS CASEWORK PROTOTYPES**  
School Address:

**MOSELEYARCHITECTS**

3200 NORFOLK STREET, RICHMOND, VIRGINIA, 23230  
PHONE (804) 794-7555 FAX (804) 355-5690  
MOSELEYARCHITECTS.COM

DRAWN BY:  
**SCRUMP**

ATTACHMENT TO:

SUPPLEMENTAL DWG. NO.:

DATE:  
**11/21/16**

PROJECT NO:  
**544208**

**B.2**

1/11/2017 4:36:01 PM

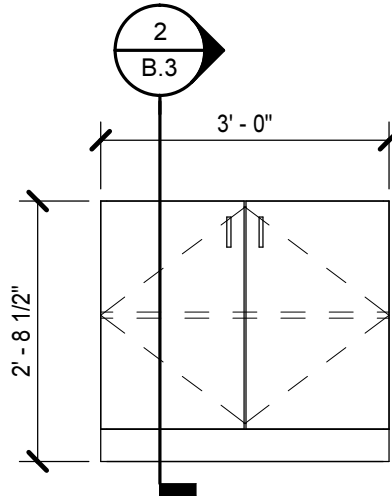

**1** **34"H DOUBLE-DR BASE CABINET**  
 B.3 1/2" = 1'-0"

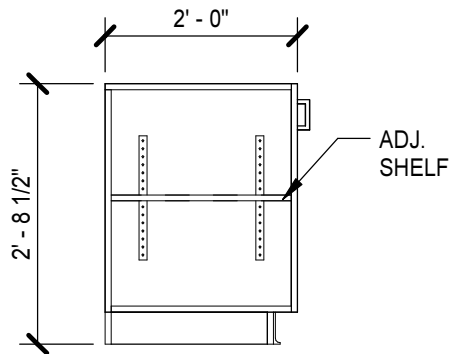

**2** **SECTION**  
 B.3 B.3 1/2" = 1'-0"

QUANTITY	FINISH	ROOM #	SCHOOL NAME

DRAWING TITLE:  
**B.3 - 34"H DOUBLE-DR BASE CABINET**

CONTRACT  
 DWG NO.:

PROJECT:  
**NEWPORT NEWS ELEM. SCHOOLS CASEWORK PROTOTYPES**  
 School Address:

**MOSELEY ARCHITECTS**

3200 NORFOLK STREET, RICHMOND, VIRGINIA, 23230  
 PHONE (804) 794-7555 FAX (804) 355-5690  
 MOSELEYARCHITECTS.COM

DRAWN BY:  
**SCRUMP**

ATTACHMENT TO:

SUPPLEMENTAL DWG. NO.:

DATE:  
**11/22/16**

PROJECT NO:  
**544208**

**B.3**

1/11/2017 4:36:01 PM



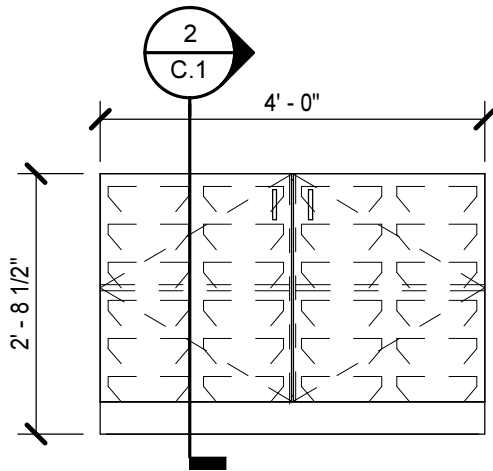

**1** **30"H TOTE STORAGE CABINET**  
 C.1 1/2" = 1'-0"

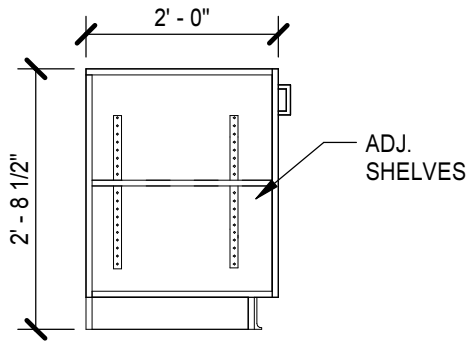

**2** **SECTION**  
 C.1 C.1 1/2" = 1'-0"

QUANTITY	FINISH	ROOM #	SCHOOL NAME

DRAWING TITLE:  
**C.1 - 30"H TOTE STORAGE CABINET**

CONTRACT  
 DWG NO.:

PROJECT:  
**NEWPORT NEWS ELEM. SCHOOLS CASEWORK PROTOTYPES**  
 School Address:

**MOSELEYARCHITECTS**

3200 NORFOLK STREET, RICHMOND, VIRGINIA, 23230  
 PHONE (804) 794-7555 FAX (804) 355-5690  
 MOSELEYARCHITECTS.COM

DRAWN BY:  
**SCRUMP**

ATTACHMENT TO:

SUPPLEMENTAL DWG. NO.:

DATE:  
**11/21/16**

PROJECT NO.:

**544208**

**C.1**

1/11/2017 4:36:01 PM

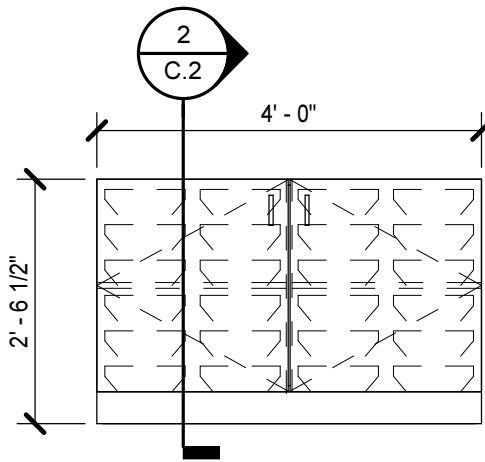

**1** **32"H TOTE STORAGE CABINET**  
 1/2" = 1'-0"

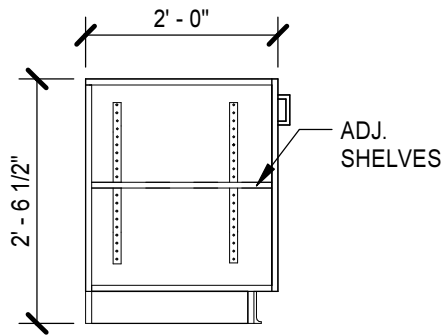

**2** **SECTION**  
 1/2" = 1'-0"

QUANTITY	FINISH	ROOM #	SCHOOL NAME

DRAWING TITLE:  
**C.2 - 32"H TOTE STORAGE CABINET**

CONTRACT  
 DWG NO.:

PROJECT:  
**NEWPORT NEWS ELEM. SCHOOLS CASEWORK PROTOTYPES**  
 School Address:

**MOSELEY ARCHITECTS**

3200 NORFOLK STREET, RICHMOND, VIRGINIA, 23230  
 PHONE (804) 794-7555 FAX (804) 355-5690  
 MOSELEYARCHITECTS.COM

DRAWN BY:  
**SCRUMP**

ATTACHMENT TO:

SUPPLEMENTAL DWG. NO.:

DATE:  
**11/22/16**

PROJECT NO:  
**544208**

**C.2**

1/11/2017 4:36:02 PM

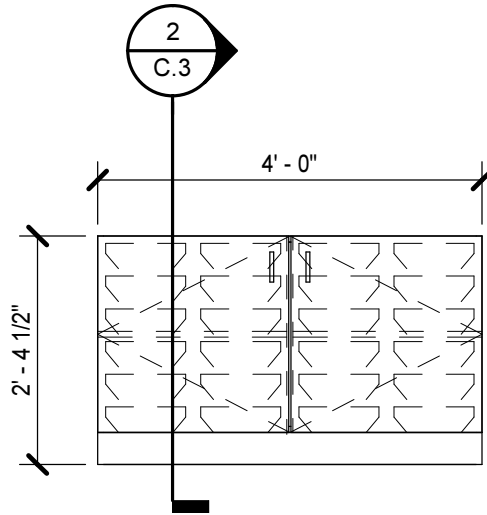

**1** **34"H TOTE STORAGE CABINET**  
 C.3 1/2" = 1'-0"

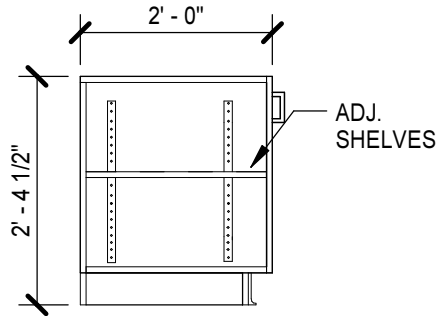

**2** **SECTION**  
 C.3 C.3 1/2" = 1'-0"

QUANTITY	FINISH	ROOM #	SCHOOL NAME

DRAWING TITLE:  
**C.3 - 34"H TOTE STORAGE CABINET**

CONTRACT  
 DWG NO.:

PROJECT:  
**NEWPORT NEWS ELEM. SCHOOLS CASEWORK PROTOTYPES**  
 School Address:

**MOSELEY ARCHITECTS**

3200 NORFOLK STREET, RICHMOND, VIRGINIA, 23230  
 PHONE (804) 794-7555 FAX (804) 355-5690  
 MOSELEYARCHITECTS.COM

DRAWN BY:  
**SCRUMP**

ATTACHMENT TO:

SUPPLEMENTAL DWG. NO.:

DATE:  
**11/22/16**

PROJECT NO:  
**544208**

**C.3**

1/11/2017 4:36:03 PM

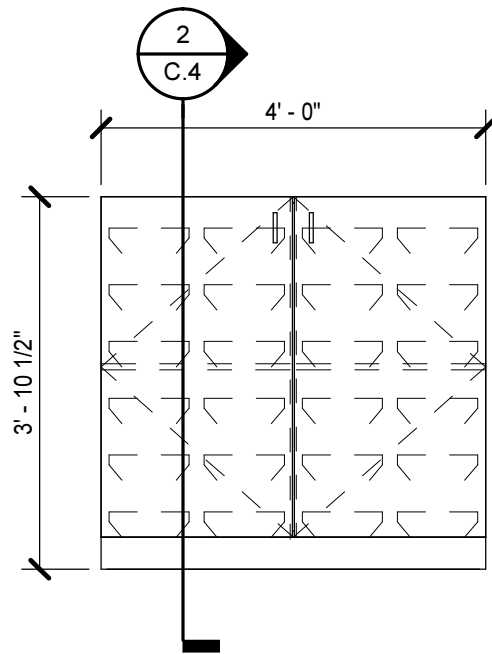

**1** **48" HIGH TOTE TRAY STORAGE**  
 C.4 1/2" = 1'-0"

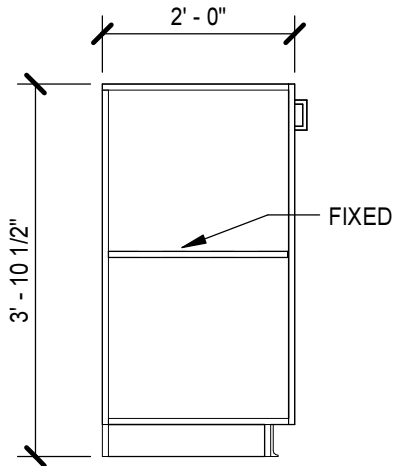

**2** **SECTION**  
 C.4 C.4 1/2" = 1'-0"

DRAWING TITLE:  
**C.4 - 48" HIGH TOTE TRAY STORAGE**

CONTRACT  
 DWG NO.:

PROJECT:  
**NEWPORT NEWS ELEM. SCHOOLS CASEWORK PROTOTYPES**  
 School Address:

**MOSELEY ARCHITECTS**

3200 NORFOLK STREET, RICHMOND, VIRGINIA, 23230  
 PHONE (804) 794-7555 FAX (804) 355-5690  
 MOSELEYARCHITECTS.COM

DRAWN BY:  
**SCRUMP**

ATTACHMENT TO:

SUPPLEMENTAL DWG. NO.:

DATE:  
**01/11/17**

PROJECT NO:  
**544208**

**C.4**

1/11/2017 4:36:03 PM

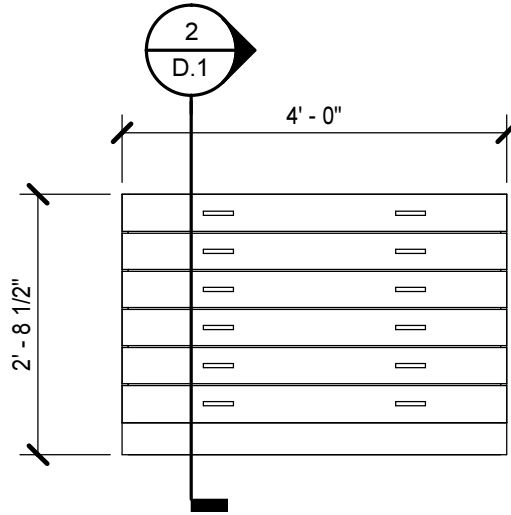

**1** **24"D PAPER STORAGE CABINET**  
 D.1 1/2" = 1'-0"

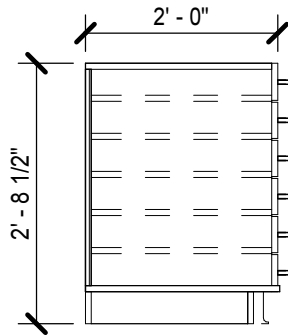

**2** **SECTION**  
 D.1 D.1 1/2" = 1'-0"

QUANTITY	FINISH	ROOM #	SCHOOL NAME

DRAWING TITLE:  
**D.1 - 24"D PAPER STORAGE CABINET**

CONTRACT  
 DWG NO.:

PROJECT:  
**NEWPORT NEWS ELEM. SCHOOLS CASEWORK PROTOTYPES**  
 School Address:

**MOSELEY ARCHITECTS**

3200 NORFOLK STREET, RICHMOND, VIRGINIA, 23230  
 PHONE (804) 794-7555 FAX (804) 355-5690  
 MOSELEYARCHITECTS.COM

DRAWN BY:  
**SCRUMP**

ATTACHMENT TO:

SUPPLEMENTAL DWG. NO.:

DATE:  
**11/21/16**

PROJECT NO.:  
**544208**

**D.1**

1/11/2017 4:36:04 PM

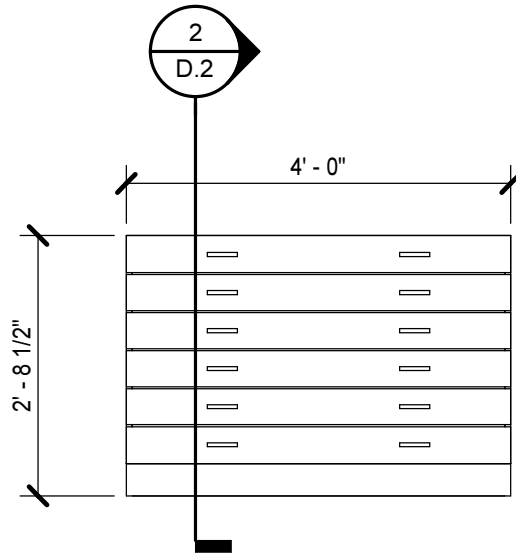

**1** **36"D PAPER STORAGE CABINET**  
 D.2 1/2" = 1'-0"

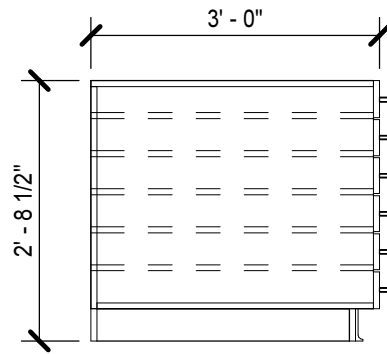

**2** **SECTION**  
 D.2 D.2 1/2" = 1'-0"

QUANTITY	FINISH	ROOM #	SCHOOL NAME

DRAWING TITLE:  
**D.2 - 36"D PAPER STORAGE CABINET**

CONTRACT  
 DWG NO.:

PROJECT:  
**NEWPORT NEWS ELEM. SCHOOLS CASEWORK PROTOTYPES**  
 School Address:

**MOSELEYARCHITECTS**

3200 NORFOLK STREET, RICHMOND, VIRGINIA, 23230  
 PHONE (804) 794-7555 FAX (804) 355-5690  
 MOSELEYARCHITECTS.COM

DRAWN BY:  
**SCRUMP**

ATTACHMENT TO:

SUPPLEMENTAL DWG. NO.:

DATE:  
**11/22/16**

PROJECT NO.:  
**544208**

**D.2**

1/11/2017 4:36:04 PM

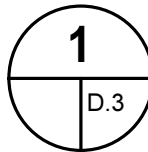
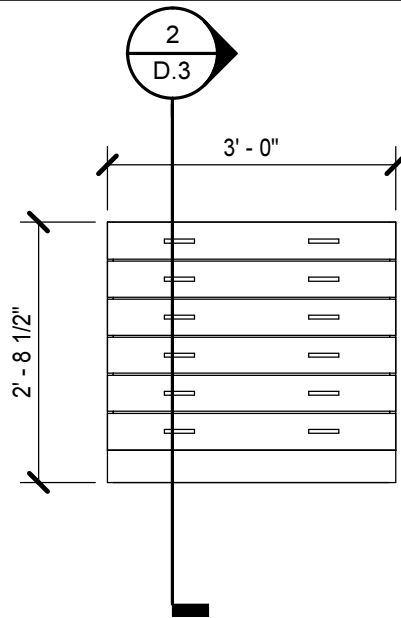

# 36"W PAPER STORAGE CABINET

1/2" = 1'-0"

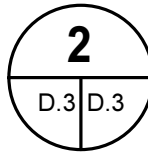
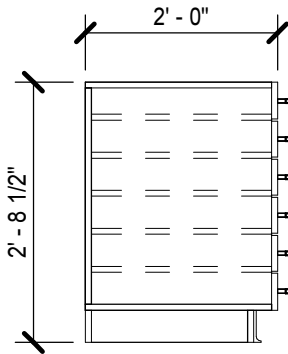

# SECTION

1/2" = 1'-0"

DRAWING TITLE:  
**D.3 - 36"W PAPER STORAGE CABINET**

CONTRACT  
DWG NO.:

PROJECT:  
**NEWPORT NEWS ELEM. SCHOOLS CASEWORK PROTOTYPES**  
School Address:

**MOSELEY**ARCHITECTS

3200 NORFOLK STREET, RICHMOND, VIRGINIA, 23230  
PHONE (804) 794-7555 FAX (804) 355-5690  
MOSELEYARCHITECTS.COM

DRAWN BY:  
**SCRUMP**

ATTACHMENT TO:

SUPPLEMENTAL DWG. NO.:

DATE:  
**01/11/17**

PROJECT NO:  
**544208**

**D.3**

1/11/2017 4:36:04 PM

**PROGRESS  
 PRINT NOT  
 FOR  
 CONSTRUCTION**

**Newport News Casework Prototype**  
 544208  
 Newport News City Schools  
 Project Address

**CASEWORK GENERAL NOTES**

A. UNLESS INDICATED OTHERWISE, ALL COUNTERTOPS:  
 • 2'-10" AFF OR 2'-10" TO TOP OF RIM AT DROP-IN SINKS AND LAVATORIES WHERE OCCURS  
 • 2'-1" DEEP  
 • HIGH PRESSURE LAMINATE  
 • BACKPLASHES: 4" HIGH AT ALL SIDES AND BACK

B. UNLESS INDICATED OTHERWISE, ALL BASE CABINET(S):  
 • 2'-0" DEEP NOMINAL  
 • TOE KICKS: 4" HIGH AND 3" DEEP  
 • SINK LOCATIONS: 3'-0" WIDE CLEAR KNEE SPACE (NO BASE CABINET) FOR BARRIERFREE ACCESS

C. UNLESS INDICATED OTHERWISE, ALL WALL CABINET(S):  
 • 1'-0" DEEP NOMINAL  
 • 2'-0" HIGH  
 • TOP AT 7'-0" AFF

D. BUILT-IN EQUIPMENT: SIZE OPENING (HEIGHT, WIDTH, AND DEPTH) AND ROUGH-IN REQUIREMENTS AS REQUIRED BASED ON APPROVED MANUFACTURER SUBMITTED.

E. ALL SHELVES: ADJUSTABLE UNLESS INDICATED OTHERWISE.

F. PROVIDE FINISH END PANELS AT ALL EXPOSED CASEWORK ENDS.

G. LOCKS: **KEY ALIKE**, UNLESS INDICATED OTHERWISE.

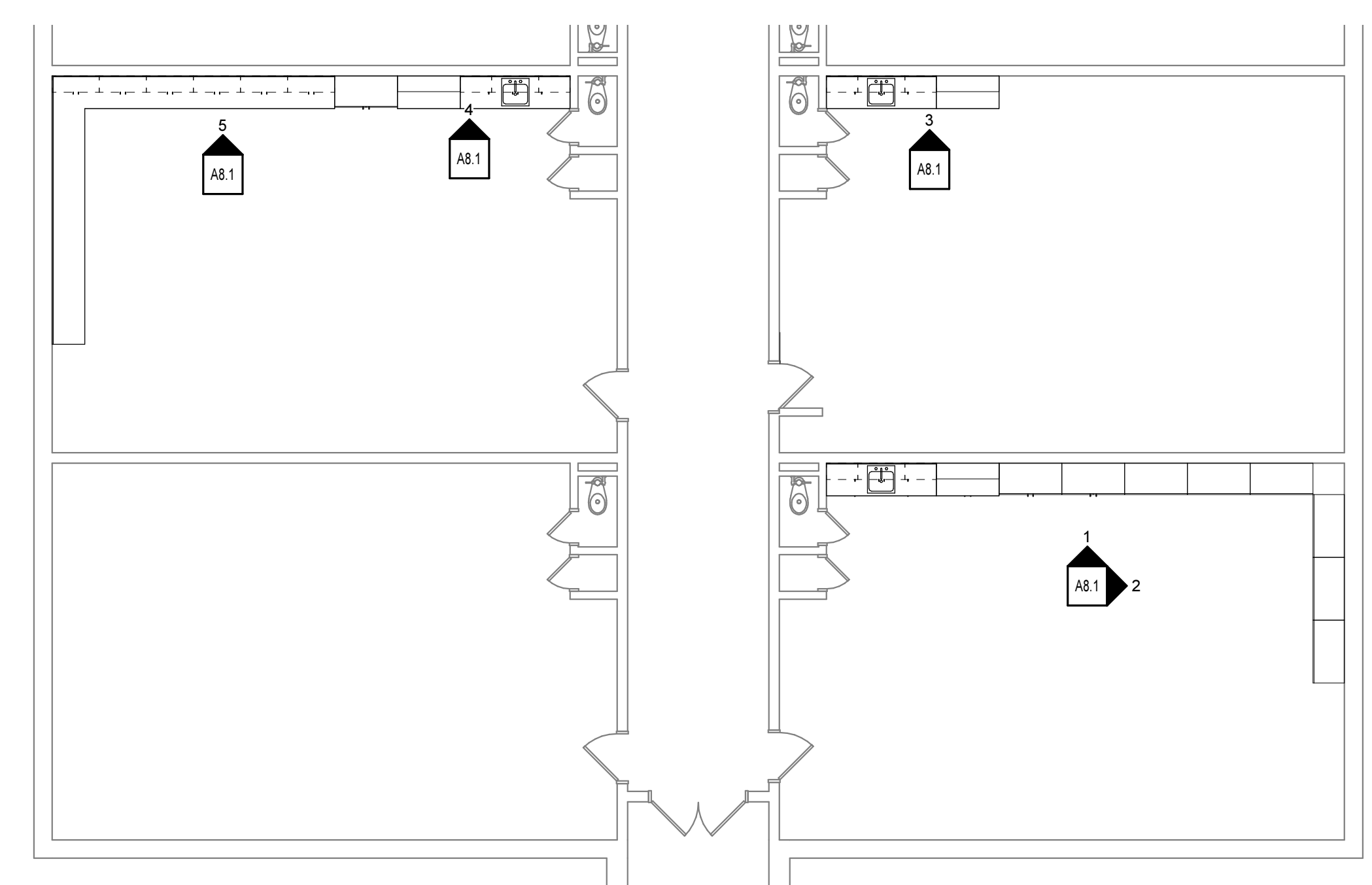

**6 FIRST FLOOR CASEWORK FLOOR PLAN**  
 1/8" = 1'-0"

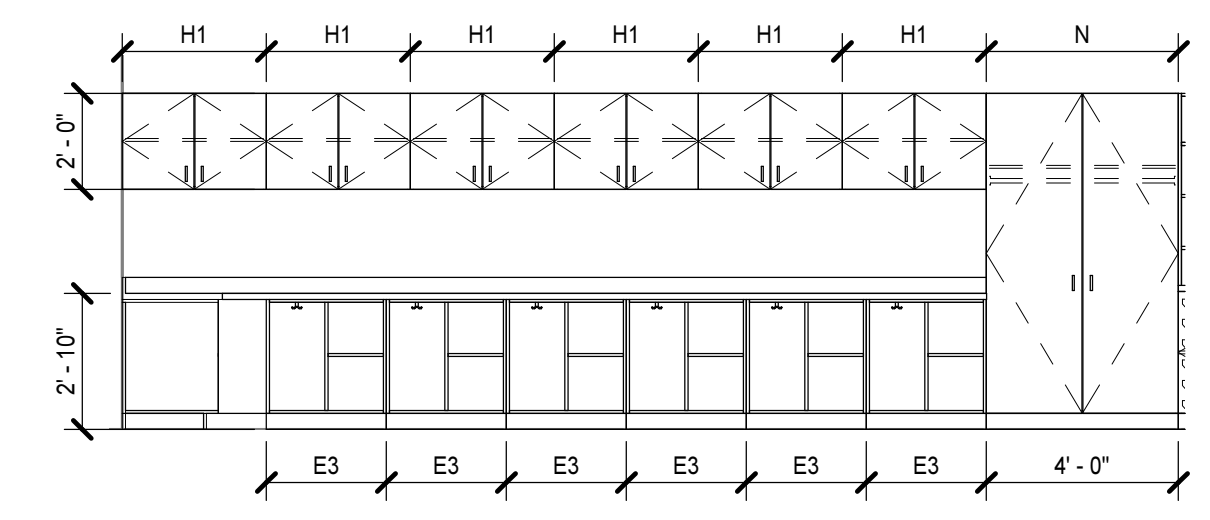

**5 TYPICAL LOW CUBBY ELEVATION**  
 1/4" = 1'-0"

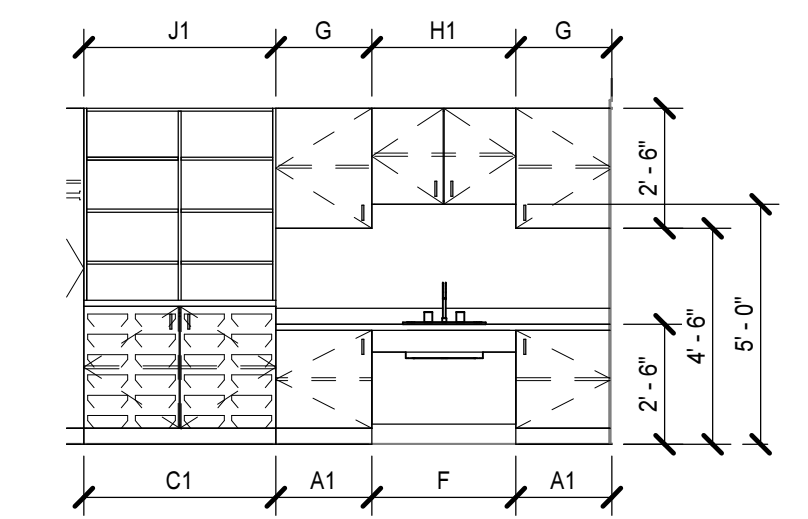

**4 TYPICAL SINK ELEVATION - 30 INCHES AFF**  
 1/4" = 1'-0" OPPOSITE HAND

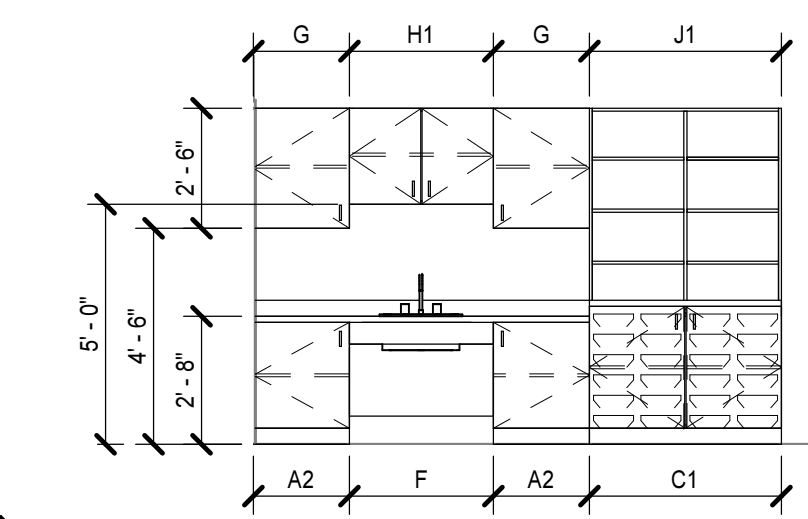

**3 TYPICAL SINK ELEVATION - 32 INCHES AFF**  
 1/4" = 1'-0"

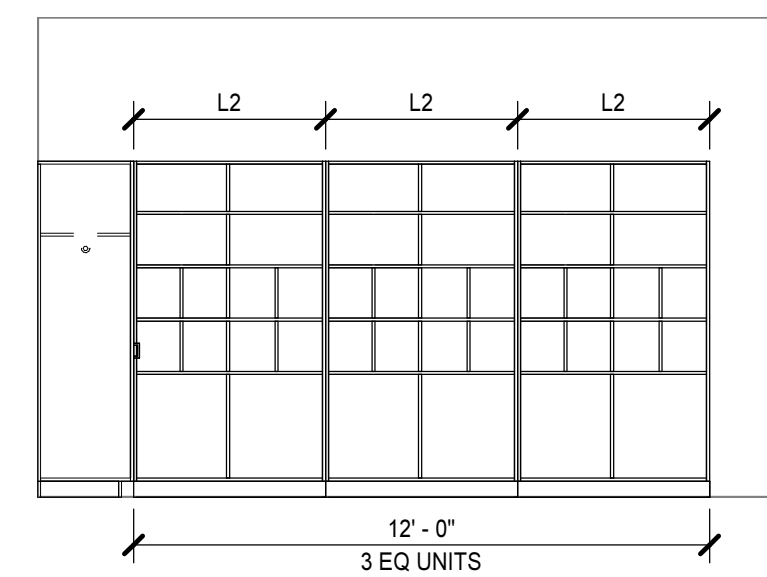

**2 TYPICAL CASEWORK ELEVATION - TALL CUBBIES**  
 1/4" = 1'-0"

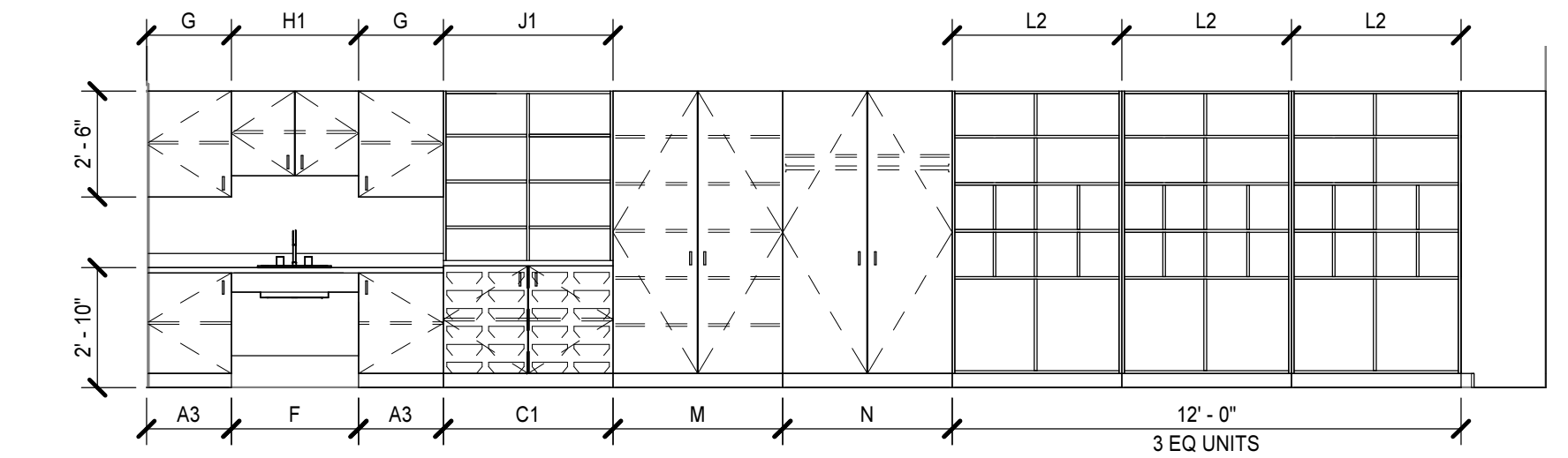

**1 TYPICAL CASEWORK ELEVATION - 34 INCHES AFF**  
 1/4" = 1'-0"

PROJECT NO.	DATE
544208	February 15, 2017
REVISIONS	DESCRIPTION

**CASEWORK AND  
 ELEVATIONS**

**A8.1**